For Sale: 1950 Chevrolet. Runs good. Good tires. $120.00 for quick sale, as is. —Raymond Mann, Tel. 352-7457, Appomattox, Va. (1tp)

For Sale: 150 Bales Hay, for quick sale. 25c per bale. —S. B. Marshall, State 645, one mile beyond Pump Station. (1tc)

For Sale: Red Clover Seed. $20.00 bushel. Can be seen at T. Hunter Dickerson's Store, Appomattox, Va. —A. H. Garrett. (1tp)

For Sale: Two Dump Bodies. Will sell cheap. Phone 352-7409. (1tp) Appomattox, Va.

For Sale: Lespedeza and mixed hay. Price reasonable.
J. T. Wooldridge,
Rt. 1, on Rd. 644, Appomattox, Va. (2-9-2tp)

For Sale: 3 well constructed dog houses, painted. Removable tops, for bedding and cleaning. $5.00, $10.00 and $15.00. Woven wire 4 ft. x 150 ft. and 5 ft. x 150 ft. Also 1 fighting game rooster, will trade for 2 pullets any breed.
J. W. Evans,
Phone 352-2081. (1tc)

For Rent: In town, ground floor apartmnet. 5 rooms. Hot water heat, full bath, electric oven and surface unit in kitchen cab.
J. E. Sears & Co., Inc.

KIDNEY DANGER SIGNALS
Getting up nights, burning, frequent or scanty flow, leg pains, or backache may be warning of functional kidney disorders - 'Danger Ahead.' Help nature eliminate excess acid and other wastes. Flush kidneys with BUKETS. Your 50c back at any drug store in 4 DAYS if not pleased. Now at Spencer Drug Store, Inc. (2-2-4tc)

WANTED TO BUY

WANTED: Want to buy corn.
Phone 352-5055.
W. Frank Moore, Rt. 1
Appomattox, Va. tfc

WANTED TO BUY: Corn.
Fred Jones,
Dial: 352-5050.
(11-6-tfc)

NOTICE
Notice of Sheriff's Sale
Under Execution
TO WHOM IT MAY CONCERN:
Take notice that I will, on the 17th day of February, 1961, at 10 A. M., at the Court House, Appomattox, Va., sell at public auction for cash the following property, to-wit: 1954 Chevrolet, 4 door sedan motor No. LAS-330884 car, to satisfy an execution upon a judgment obtained in the County Court of the County of Appomattox, on the 12th day of January, 1961, in favor of Moses Motor Company vs Jim Reed for the sum of $565.73, which has been levied on the said property by me as Sheriff of said county.
Posted and dated the 23rd day of January, 1961.
Walter S. Conner, Sheriff
Appomattox County.
(1-26-3tc)

VIRGINIA:
In the Clerk's Office of the Circuit Court of Appomattox County, on the 27th day of January, 1961.
Barbara Giles Franklin, Plaintiff
Against
John Robert Franklin, Defendant
The object of this suit is to obtain a divorce on the grounds of desertion and abandonment.
And it appearing by affidavit filed that John Robert Franklin, is not a resident of the State of Virginia, he is hereby required to appear within ten days after the due publication of this order and do what is necessary to protect his interests.
Teste:
C. W. Smith, Clerk.
George Abbitt, Jr., p. q.
Appomattox, Va.
(2-2-4tc)

NOTICE: Those whom are indebted to the estate of J. W. D. Canada, deceased, please settle with Mrs. Carrie D. Nash, Pamplin, Va., or Edward B. Canada, Executor, Drakes Branch, Va.
(2-2-2tc)

REAL ESTATE
List your property with me for sale. Have calls for farms, lots, and all types of real estate. See me or phone me at Pamplin, Va., Phone 248-2721.
J. A. WILLIAMS
Real Estate Broker
(11-10-tfc) Pamplin, Va.

For Sale: 4 room bungalow. Located on Rt. 1, 1 1-2 miles South of Appomattox. Can be seen after 3 P. M. -Phone 352-6708. (1tc)

For Sale: 1 6 ft. Apartment-size Refrigerator, Coldspot. 1 Maytag Washing Machine, was purchased new. In excellent condition. Contact: Mrs. Ned Burge, Appomattox, Va., Rt. 3, 1 mile from Oakville School. (2-9-2tp)

For Rent: 6 new rooms, full bath, lights and water. Kitchen wired for electric stove. Reasonable rent. Contact: Mrs. Ned Burge, Appomattox, Va., Rt. 3, 1 mile from Oakville School. (2-9-2tp)

Wanted To Buy: Would like to buy a baby bed in good condition.
Mrs. L. E. Conner
(1tp) 352-2953.

NOTICE: We have moved into our new location on Main Street, formerly occupied by the Appomattox Beauty Shop. We have just received a new shipment of dresses, knit shirts and material. —Appomattox Factory Outlet Store. (1tc)

NOTICE: I found a bill folder on street at Appomattox Dec. 22, 1960, with a sum a money in it. No name in it. Looser identfy it, get it. (1tc) Dial 352-3822.

LOST: Set of keys on black leather case. One car key with initial "F." Lost in vicinity of Old West End Market. If found, please call Wellington 3-6757. (1tp)

Federal and State Income Tax returns prepared for filing for businesses, farmers and individuals. Daily from 1:00 P.M. and all day on Saturdays, at Parkway Motel Office. E. Carroll Smith
Phone 352-7444
(2-2-tfc)

NOTICE: Will pay $3.00 a piece for tires suitable for recapping
Webb's Tire Service
Route 460, Appomattox.
Phone 352-8181.
(7-3-tfc)

DODGE
SIMCA
TRIUMPH
WHITE TRUCKS
Dependable Hughes Cars
FINANCING
License 5 Dial 5-4511
John P. Hughes Motor Co. Inc.
800 Commerce St. Used Cars
Our Warehouse 13th & Commerce
Lynchburg, Va.
(1-5-tfc)

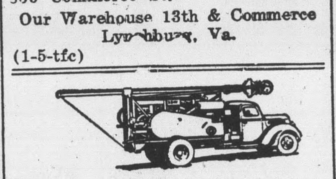

NO WATER — NO PAY
MOORE WELL BORING
AND DRILLING CO.
Septic Tanks Installed
Nothing Down — 3 Years To Pay
We do not use plastic casing, as we cannot drive it and find that it will break and burst when we drive it.
We are still using galvanized casing
Henry Chenault: Appomattox 352-2048. Or Call: EDgewood 2 4821. Box 97, Rustburg, Va. — Doyle Moore.

WE ARE NOW PAYING
Following prices on all grades scrap iron:
Mixed Scrap Iron, per hundred pounds .60c to .90c
Highest prices paid for all metals and rags. Secure our prices before selling.
Lynchburg Iron & Metal Co., Inc.
Park Ave. & Kemper St.,
Lynchburg, Va.
Tel—Victor 7-4401.
(11-10-tfc)

GET THE BEST
GET FALWELL
We will save you money. These are only a few of the reasons why we can save you money:
1. Wells drilled by air—flow per minute is checked to let you know what to expect from your well.
2. Only national brand equipment used in our pump line.
3. Not just plastic — but pressure rated pipe at no extra cost.
4. Three pump crews who know their business of installing pumps & service work.
5. Fast, efficient service.
FALWELL WELL CORP.
P. O. Box 937
Lynchburg, Va.
VI 6-2739
Largest Drillers in Central Va.
(1-27-tfc)

USED OK TRUCKS — USED OK CARS
CHEVROLET

Passenger Cars

1960 Chevrolet Biscayne 4 Dr. 6 Cylinder, Straight drive, one owner, extra clean. Green.
1956 Super 88 4 Dr. Sedan, Jetaway, Power steering, power brakes, Black - white, extra clean.
1957 Chev. 4 Dr. Station Wagon, V-8, Powerglide, black-white, one owner, extra clean.
1957 Buick Super Convertible, light green, dynaflow, power steering, power brakes, radio, heater, new top. Extra clean.
1955 Chevrolet 4 Dr. V-8, Powerglide, light blue, extra clean.
1956 Chevrolet 4 Dr. 6 Clylinder, Powerglide, TT blue, extra clean.
1956 Oldsmobile Super 88, 2 Dr. hardtop, Jetaway, power steering, power brakes, ext.ra clean
1953 Chevrolet 4 Dr. Bel Air Powerglide, raido, heater, two tone green, extra clean.

Trucks

1956 Chevrolet 2 Ton 2 Speed, Long Wheelbase, extra clean, good tires.
1950 Chevrolet 1-2 Ton Pick-Up, clean truck.
1960 Chevrolet 1-2 Ton Pick-Up, low mileage, extra clean. One owner.

Moses Motor Co.
Appomattox, Va. Phone 352-3773 Deal. Lic. 3

CARD OF THANKS
It is with sincere appreciation we acknowledge the many expressions of kindness shown us during the sickness and death of our husband and brother, Herbert C. Bagby. The phone calls, use of cars, visits, the cards, food and flowers all were greatly appreciated.
Mrs. H. C. Bagby,
(1tc) and Charlie Bagby.

CARD OF THANKS
I wish to express my sincere appreciation to my friends and neighbors for their kindness and sympathy shown me at the death of my brother, Mr. Russell Cawthorne. Also for the cards, flowers and visits.
(1tc) Mrs. Ella Jennings.

CARD OF THANKS
I wish to thank my friends and neighbors for their kindness shown me during my recent bereavement. Also for cards and flowers.
Stuart B. Kidd.
(1tc)

CARD OF THANKS
For William Henry Brown:
May God bless each and every one of our many friends, neighbors, and relatives for the kindness and sympathy shown to our family at the death of our father, Mr. W. H. Brown; for cards, flowers, food and visits. Your sweet and loving kindness will always be remembered in our hearts, and thoughts.
—Wife and Children of the W. H.
(1tp) Brown Family.

CARD OF THASKS
I wish to thank the neighbors, relatives and friends, both white and colored for the bountiful deeds of kindness shown me in the loss of my home by fire and for the prayers for the recovery of my son, who was badly burned at that time. I wish I could tell each of you how grateful I am; but there are so many it is impossible. May God bless you all.
Howard Flood & Family.
(2-2-2tp)

IN MEMORIAM
In loving memory of my mother, Mrs. Edna Baldwin, who died thirty-eight years ago, on Feb. 2, 1933.

February brings sad memories,
Of a loved one gone to rest;
You will never be forgotten,
By the one who loved you best.
The beautiful things you did for me
Live in my heart every day,
And keep you ever near and dear
to me,
Though you have passed away.
A precious one from me is gone,
A voice I love is still;
A place is vacant in my home,
Which never can be filled.
—Daughter.

FOOD ROUTE AVAILABLE in No. Appomattox County. Over 275 Watkins Products for customs to choose from. This is a once in a lifetime opportunity. Applicants must be over 21 years of age. For Personal inTERVIEW write Watkins Products, Inc., P. O. Box 5071, Richmond, Va. (2-9-4tp)

WANTED: Young lady desires set of books or other business work to do at home. Call 352-6824. (2-2-2tp)

NOTICE
No Sale Too Small or Too Large.
Dickerson's Auction Company
W. W. Dickerson, Auctioneer
Farmville, Va. Export 2-3556
(12-29-tfc)

NOTICE: Announcing Mrs. Walter W. Scott, Representative for Luther LeGrand, Florist. Flowers for all occasions.
Call Appomattox 352-7498
(1-5-tfc)

"VINYL LINOLEUM" We are closing out our vinyl linoleum and quaker linoleum. 9 and 12 feet wide. Buy from a good selection. The Floor Shop, Main Street, Farmville.
tfc

RANSON ELECTRIC CO.
Electrical Contractors
Evergreen, Va.
We solve your elecrical problems
Residential — Commercial Wiring
Electric Heat
Ceiling & Baseboard
Dial 352-7262 or 248 2115
(8-25-tfc)

MR. FARMER:
WINTER DISCOUNT!
Place your order now with C. J. Slayton, Representative, for Brandon Silo Corp., Fro Upright Silo, Silo Unloader, Bunk Feeder and Even-Flo Distributor, Rt. 2, Farmville, Va., or Call Collect EXport 2-5267.
1-12—3-30c

Spout Spring

Spout Spring, Feb. 8.- Mrs. T. J. Conner visited her father, W. O. Carson on Sunday.

Mr. and Mrs. Curtis Wooten and son have moved into their new home. We are glad to welcome them to our neighborhood.

Mrs. T. W. Wooten has returned home from the hospital. Hope she will soon be well and out again.

Visitors in the home of Mr. and Mrs. T. W. Wooten Sunday were Mr. and Mrs. Courtney Wooten, Mr. Charlie Wooten, Mr. and Mrs. Percy Garrett, Mr. and Mrs. Elliott Carson and Jean, Mrs. Cornelius Morris and children, Mr. Lewis Wooten, and Mr. Curtis Wooten.

Mr. and Mrs. Gene Carson, of Blacksburg visited Mr. and Mrs. George Carson over the week-end.

Oakville

Oakville. We are still having bad weather, but I think the children are enjoying the snow.

We are sorry to say that Mrs. J. C. Moore is not much better at this time.

Mrs. Graydon Martin is improving.

We hear that Ray Wells is still in Lynchburg General Hospital. We hope for him a speedy recovery.

Tommy Drinkard returned home from Hospital Thursday after having his finger operated on.

Mrs. A. W. Martin, Jr. and Mrs. Harold Stratton attended the leaders training meeting at Appomattox on Tuesday on "Home F... ings".

Mrs. Herbert Richardson ... Oakville Home Demonstration ... for an all day meeting on ... day of last week and had ... attendance. Mrs. Richardson ... Mrs. Hubert Wilkerson gave ... demonstration on food in the ... ing and Mrs. Clarke Moore ... Mrs. Harry Harris on patching ... darning in the afternoon.

Mrs. Bennett Harding ... Mrs. Clarke Moore on Mon... afternoon.

Mr. and Mrs. Garland ... and boys will return to ... this week-end. Mr. Burcher ... of Navy after twenty years ... will build here in Oakville ... away. They have been in ... Florida for several years ... come Home". Mrs. Burcher ... daughter of Mr. and Mrs. ... Moore.

The human race has its ... lems including you and me.

Marshall's Department Store
Appomattox, Va.

Quilt Linnings
Asst. Fast Color Solids and Patterns.
Widths 36 to 44 inches.
Per Yard 39

Quilt Batting
MOUNTAIN MIST 81 x 96 1.
ARLO 3 Lb. 72 x 90 1.
WIZARD 2 Lb. 72 x 90 1.
CHATHAM "Comfort Batt' 1.

EXTRA SPECIAL
BED PILLOWS
Filled with all genuine
KAPOK
- NON ALLERGIC
- ODERLESS
- WON'T SHED
- NON- MATTING - ALWAYS FLUFFY
- MOTH PROOF

Pair $2.6

Ladies Pedal Pushers
New Shipment
Just Arrived 1.9

Ladies Skirts
Wool Blends $1.9

Ladies Sweaters
Bulky knit long sleeve slipovers
100% Turbo ORLON
Colors - Lavender - white - red
Gold — Mint
Size 34—40 $2.9

Historic Appomattox Gave Unity and Peace to America

TIMES-VIRGINIAN

In A Growing Town
A Growing Newspaper

A LIVE WEEKLY NEWSPAPER AT HISTORIC APPOMATTOX COURT HOUSE VIRGINIA

VOLUME 69 NUMBER 7 APPOMATTOX, VIRGINIA, THURSDAY FEBRUARY 16, 1961 Subscription Rate: $2 per year

Local Postmaster Resigns

It is reported locally that a forthcoming development at the Appomattox Post Office will see H. W. (Billy) Conner assume duties as Acting Postmaster following the reported resignation from this position of Richard L. Wingfield, who has been Acting Postmaster.

Upon the retirement of E. Leroy Smith as Postmaster, Mr. Wingfield was named Acting Postmaster on January 1, 1957, and has served in that capacity since that date. During his tenure of office, a new Post Office building has been constructed, and the service to the public has been on a high order.

However, it is understood that Mr. Wingfield has accepted a position with the Lynchburg, Va., branch of General Electric Corp. and will culminate his postal services here upon expiration of his annual leave and vacation period. In the interim, it is reported that Mr. Conner will assume the duties of Acting Postmaster. It is also understood that Mr Conner is in line, having passed all required Civil Service examinations, for consideration for appointment as permanent Postmaster.

This change-over, effective over a period of some time, will not affect the postal service at Appomattox, and patrons will be assured that Appomattox Post Office will continue to provide the very tops in service.

Mr. Richard Wingfield released the following statement to the Times-Virginian Wednesday:

"To my Friends and Patrons:

"On January 1, 1957, I accepted the position as Acting Postmaster for the Apopmattox Post Office. Since that time I have taken and passed two Civil Service examinations and was accepted by the Post Office Department as Pastmaster, my name being submitted by our Past President to the Democratic-controlled Senate on three diffenent occasions.

"The Senate did not confirm me as Postmaster of the Appomattox Post Office. For this reason I have accepted a position with General Electric Corp. located in Lynchburg.

"During my stay with the Post Office Department, the rural routes have been extended, better service has been brought about, better working conditions for the employees, and a new up-to-date Post Office has been built.

"This letter is being written with my deepest appreciation to each of you for backing me these past four years in hopes that I would become your Postmaster.

"Thanking you agian for signing petitions and writing letters to your representatives in my behalf, I remain

Very sincerely yours,
Richard L. Wingfield
(Dick)"

Father Darkleaf

by c. h. r.

...t is always a pleasure to drop in ... J. E. Jamerson & Sons, and wit... the fine teamwork they have ...rked out and do, indeed work out ... successfully. "Dutch," Bobby ... Bill make a smart working out... and we filled up a notebook with ... sketch on the work they have all ...ed up as soon as the weather per... them to get going. Incidently... noted on the wall a certificate to ...w that "Bill" was a member of ... Omricon Delta Kappa honor ...ternity at V. P. I. Somehow, I ... missed that information. It ... my privilledge to be an "ODK" ... my college days, and I consider... it a great honor. It stands for ...-around" leadership during the ...ege career. Had never seen 'Bill' ...aring his "ODK" key, nor has he ...n me wearing min, but college ... usually know what this honor ...ans.

We are indebted to a local retir... Navy officer for a most interest... item. H. Patrick Lair, Cdr., U. ... Navy (Ret.), now of this coun... writes in to say that this fol... ...ing hit his fine sense of humor ... right. He quotes from a London paper:

"A grey-haired man of 61, who ...uses to speak is believed to hold ... clue to a mystery of which ...thing whatever is known. The ...n's name is being kept secret for ...sons which according to an ...onymous friend of the family, ...e nothing to do with the mat... whatever that may be. The se... ...t is being so closely guarded that ...n those who know nothing of it, ...n if they wished to ask ques...s, would not know whom to ...estion. This lack of information ... an unknown subject led many to ...ore the whole thing."

That is a gem, Commander Lair, ... we thank you. As a veteran ...spaper man, I know what it is ...run up against: "Secret, Top Se..., Ultra ecret," etc.

...dd Harvey was down town last ...day morning, announcing that ... day was his birthday: No. 39. ...ing such a youngster, I would not ...member back that far. But, any..., may you have another 39!

On occasion this newspaper is ...led upon to look up an issue of ...e 50 or more years ago, and see ...such an such an item was pub...ed. Births — deaths, and just ...ular news items. It calls for a lot ... time for us to trace down the ...e and the issue itself in our an...ally-bound volumes, but as time ...mits, we try to do so. What we ... in mind to say, was that it is ... your advantage to have news of ...r family, etc. in this newspaper. ... is a permanent record, and often ...ld have important value fifty or ...re years from now. The point of ... item: Send us the news!

Womans Club Met Monday

The Womans Club of Appomattox met Monday afternoon, Feb. 6, ... the Elementary School cafeter... The guest speaker, Mrs. Bertha ..., supervisor of Nursing at the ...chburg Training School and Hos...al, spoke to the members on the ...ool system, and showed a film ... the projects presented at the ...ool. Guests at the meeting were ... Robert Carter, of Wellesley, ...ss.; and Mrs. John McLean, of ...pomattox. Hostesses for the meet... were Mrs. Martin L. Webb, Mrs. ... Crawley, Mrs. Leonard An...son and Mrs. Shafter Drinkard. ... Club will cooperate with the ...ior Woman's Club, who is spon...ing a basketball game for the ...efit of the Dental Clinic.

Mrs. Gordon's 4-H Club

Mrs. Gordon's 4th grade 4 - H ... held its regular meeting on ...ruary 9. Work was done on the ... books, and Mr. James Smith, ...nty agent, spoke on "What is a ...ject, and what projects are ...ilable.

Reporter: Betty Trent.

Bergdoll Wins Legion Contest

George Bergdoll was selected as local winner in an American Legion sponsored oratorical contest held yesterday at the Appomattox High School. The contest was for orations on the American Constitution. The contest featured a prepared address and an extemporaneous address on some phase of the Constitution.

Bergdoll, son of the Rev. and Mrs. R. A. Bergdoll, will go to represent A. H. S. in district contests.

Mayor Chas. T. Moses, Jr., presided at the contest program at the local school yesterday, and the high school student body attended. Judges at the contest were R. B. Hudgins, Mrs. Dan Moody, and Calvin Robinson.

This contest is an annual event sponsored by The American Legion.

Talent Contest By 4-H Clubs

Appomattox County 4-H Clubs will hold their annual 4-H Share the Fun Contest at the Appomattox Elementary School, Friday, February 17, at 7:30 P. M. Club eliminations have been held during this month and the cream of Appomattox talent will participate for the honor of county winner in the Junior and Senior Divisions of the 4-H Clubs. Everyone is invited to come and enjoy the program. Admission charge will be 25 cents for adults and 15 cents for children.

HAZEL MOON Y.W.A.

The Hazel Moon Y. W. A. met with Miss Sandra Robertson Feb. ... All members were present except two, which showed fine work done by the Enlistment Chairman, Harriette Carson. All committee chairmen had reports on work being planned or completed since the last meeting. The book, "His to Command" was taught Jan. 24.

Plans were completed for Y. W. A.'s to teach the Junior G. A. book "Sawgrass Missionary."

The prayer chairman gave out the prayer folders and envelopes for the Week of Prayer for Home Missions. She urged each one to meet our goal and go over it possible.

The program on the Mission work with Spanish-speaking people in the United States was enlightening. The mother of the hostess had planned a surprise social hour, honoring Sandra's birthday, which was greatly enjoyed.

The Valentine theme was carried out in the games and the beautiful heart-shaped birthday cake.

GOLDEN WEDDING ANNIVERSARY

Friends and relatives are invited to attend Open House in celebration of the golden wedding anniversary of Mr. and Mrs. Richard A. Gowin, at their home on Sunday, February 26, from 2:00 to 5:00 P. M.

UDC Meets Friday Night

The Appomattox Chapter of the United Daughters of the Confederacy will meet Friday evening at the County Library.

Dr. Carroll Speaks Here

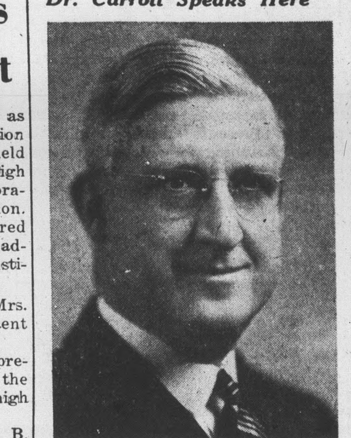

DR. T. F. CARROLL

Dr. Thomas F. Carroll, Superintendent, Farmville District, Methodist Church, will be one of the four instructors for the Annual Christian Worker's Training School to be held in the Memorial Church in March. Dr. Carroll will present the Course on the Methodist Discipline, recently revised by actions of the General Conference and containing much new legislation and information for the operation of the local Churches. Every official of the 14 participating surrounding churches is urged to plan to pursue this necessary instruction for the fully prepared leaders of the churches. The Methodist Discipline will be the text.

Next Monday evening, February 20, beginning at 6:30 o'clock, in the Elementery School Cafeteria, will be held the annual Kickoff Covered Dish Supper Fellowship in preparation for the school. Dr. Edgar A. Potts, Lynchburg District Superintendent, will be the featured speaker. All Church School workers and all vitally interested in the work of Christian Education are expected to be present for the Supper Fellowship, under the direction of the several chairmen of the Commissions on Education in the local participating church, with Mrs. David M. Trent, General Chairman. A new film strip, "The Work of Christian Education," will also be shown. Local Church Enrollment Chairmen, Superintendents of Children's Divisions, Superintendents of Youth Divisions, Chairmen of Official Boards and Secretaries of Spiritual Life of the Woman's Societies of Christian Service, will be prepared to make reports of numbr of pre-enrollments for the School. Text books for the School will be available on next Monday evening at the Supper Meeting.

Activities at Memorial, Appomattox

A series of six Lenten messages will begin at the evening service, Sunday, presented by the pastor. Each evening the service will close with an alter prayer time, as a part of the Observance of Lent. Special music will be given by the Chapel Choir and the message will be "Forsaking or Following Our Christ."

For the morning sermon subject, the pastor has chosen the title "Forgive and Forget," with the Sancturary Choir presenting special music for the occasion. Special emphasis will be given to the subject of Tithing during the pre-Easter Season.

At 5:45 P. M. the Junior and Youth Groups will meet in Lenten-Pre-Easter discussion groups, with Mrs. J. N. Jennings and Miss Faye Wood as leaders.

It's Now 170

The designation number for the "Pumping Station" at Appomattox of Transcontinental Natural Gas Pipeline Corp., has been changed from No. 17 to No. 170. This was brought on by the expanding volume of business requiring additional stations along the Texas to New York route.

Woman's Club Art Exhibit

The Woman's Club of Appomattox will sponsor an Art Exhibit to be placed in the lobby of The Bank of Appomattox, beginning Friday, February 11th, and continue for two weeks.

Mrs. J. A. Burke, Chairman of the Fine Arts Committee, and members will arrange the display of charcoal drawings and pastels done by members of a local art class under the instruction of Mrs. Helen Bigony Shouse. The class was held for a ten week period with an adult group and a teen-age group.

Drawings will be displaye, done by Mrs. Joel W. Flood, Mrs. Shafter Drinkard, Mrs. Lucille Ferrell, Mrs. Avis B. Smith, Miss Flora Williams, Miss Patsy Guill, Mrs. Wm. W. Burke, and Mr. Billy Martin.

Those exhibiting in the Teen-Age Group are Vickie Smith, Susan Burke, Mary Yancy Spencer, Linda Shouse, Marlene Barger, Grey Holland Sandra Robertson, Suzanne Gills, Barbara Thomas, and Herbert Pulliam, Jr.

The public is invited to view this exhibit of local talent.

Council Meets On Monday

The Appomattox Town Council will meet on Monday night, at 7:30 at the Town Office.

BENEFIT DANCE FOR PAMPLIN FIREMEN

Madisonville and Pamplin Auxiliary are sponsoring a benefit dance for the Pamplin Volunteer Fire Department to be held at the Madisonville School at 7:30 P. M. Friday night.

CAFETERIA MENU

Monday, Feb. 20—Vegetable stew with crackers, open face sandwich with melted cheese, potato chips, cherry roll, ½ pint milk.

Tuesday, Feb. 21—Chili-con-carne, mixed greens, hot buttered beets, hot corn bread with butter, chocolate pudding, ½ pint milk.

Wednesday, Feb. 22—Meat loaf string beans, boiled potato, hot yeast bread with butter, ice cream, ½ pint milk.

Thursday, Feb. 23—Hot dog on roll with dressing, cole slaw, Northern beans with tomato catsup, peach short cake, ½ pint milk.

Friday, Feb. 24—2 strips bacon, 1 slice cheese, baked apples, whipped potatoes, hot biscuits with butter, fruit jello, ½ pint milk.

Horse Show Plans Made

Planning has begun for the third annual Appomattox Horse Show. Exact date has not been set, due to arrangements with Horse Shows in other localities. The local Horse Show will again be sponsored by the Lions Club and Junior Chamber of Commerce. Bob Leffers will be the general chairman. Several committee meetings have already been held. The event will be staged at the Town Ball Park.

Fire Cured Referendum

The referendum to be held by the fire-cured tobacco growers of Virginia on Friday, February 24, is of vital importance to all segments of the tobacco industry interested in fire-cured tobacco. There are approximately 7,300 producers of fire-cured tobacco in Virginia. The new administration, as well as the Congress, needs to know the feelings of the producers toward the present program. The present program is run by the farmers. If they are satisfied with the program, or if they are not satisfied with the program we should know about it. This is particularly true at this time when a new look is being taken at the over-all farm program.

The important thing is for the officials who administer the program and formulate the policies to know the feelings and sentiments of the producers themselves. When a large number of producers stay home and fail to register their views, this deprives the officials of the Department and the Congress of having the benefit of their feelings about the program.

All of Type 21 fire-cured tobacco is produced in Virginia. Our Quota is 9,148.43 acres. Of this the quota for Appomattox County is 1191.17 acres with 761 producers.

I sincerely trust that an overwhelming majority of these producers are interested enough in the future welfare of their tobacco to take the time and trouble to go to the proper polling place and record their opinions regarding acreage allotments and marketing quotas so that the officials in the Department will be in a better position to know the true sentiments of the producers as to the program.

SENIOR 4-H CLUB MET LAST THURSDAY

The regular meeting of the Senior 4-H Club was held on Thursday, Feb. 9, 1961, in the Appomattox High School.

At the meeting we were told about demonstrations and exhibits we can enter in the county. We were also asked to notify the secretary if we were planning to enter the Share-the-Fun Contest, held annually. Our leaders, Miss Hatcher and Mr. Moody were present.

Reporter: Harriett Harvey.

Judge Flood Did Fine Job

It was reported today that as a result of his annual solicitation among business and professional leaders, Judge Joel W. Flood was able to report contributions to the recent March of Dimes drive for the National Foundation for Infantile Paralysis, of $850.50. This service is annually a project of Judge Flood, and he is to be congratulated for the splendid showing this year. His efforts were a major contribution to the success of the local drive.

Demonstration Club Meetings

Home Demonstration Schedule week of February 20-24:

Monday, Feb. 20: Liberty Chapel Club will meet at 7:30 P. M., with Mrs. Billy Coleman.

Tuesday, Feb. 21: The Appomattox Club will meet at 10 A. M., with Mrs. R. C. Hubbard.

Tuesday Feb. 21: Spout Spring Club will meet at 2 P. M., at the Spout Spring school.

Thursday, Feb. 23: The Oakgrove Club will meet at 2 P. M., with Mrs. Harold Chambers.

Thursday, Feb. 23: Clover Hill Club will meet at 6 P. M., with Mrs. Verna Conner. Members are asked to bring covered dish for supper. Hostess will furnish bread and beverage.

Ladies Have Top Business Role

Like many another community, it is true that Appomattox finds that the ladies are in top businiss spots.

It is a credit to any community to have this situation, and Appomattox can proudly salute the fine ladies who are taking a leadership in our community business.

One of the recognized business ladies in Appomattox is Mrs. Mary B. Murphy. Her husband, F. L. Murphy is associated with her in operation of the H. C. Babcock Store. And, "Miss Mary Hester" is admitted by all to be one of the top business ladies in Old Appomattox. The H. C. Babcock Store is one of the town's oldest, and Mrs. Murphy keeps constant watch to see that it stays as a town leader.

Another of the town's top stores is that operating under the name of W. R. Reynolds Store. Mr. Reynolds passed on some years ago, but Mrs. Reynolds continues to operate this fine store, and manages to increase its business and successfully demonstrate the fact that a lady can manage a fine business in this modern world.

Another old, established business in Appomattox, is the Inge Department Store. After Mr. Inge retired, this business was taken over by the late C. S. Jenkins. Upon his death, the actual management of the modern department store was entrusted to the management of Mrs. H. G. Johnson. Mrs. Johnson is doing a splendid job, and so, once again, an Appomattox lady is proving herself capable of running a successful business. Mrs. Johnson makes buying trips, and provides an example of how a lady can be "on the ball" to run a modern department store.

Averett's Department Store offers another example of what the ladies can do. June Chernault is the local manager for this splendid store, and she is providing an example to any ladies who aspire to a career in the field of business management.

There are many other examples in this area, of how modern ladies can succeed in a business career.

Mrs. Max Wheeler is doing a fine job at her service station and general store business at Spout Spring Mrs. Morton Ferguson manages a successful factory outlet store in Appomattox. And, there are the Beauty Shops, successfully managed by Miss Rose Mae Wooldridge, Mrs. O. R. Rutledge, Mrs. Carlton Godsey and Mrs. Clara Mitchell.

It could be added to: perhaps we have overlooked some. But the fact is that ladies play a very prominent part in the business life of our growing community: Not to mention Mrs. Calvin Robinson, the co-publisher of this newspaper, and several other ladies who own interest in our business activities. We did not want to "overlook" anyone—we merely wanted to report that the ladies have a lot of business skill, and we salute them, one and all!

Mrs. Mabel Wilkes Simpson does a fine job at Wilkes Jewelers.

Others include, in the area, Mrs. Melvin Drinkard and Mrs. C. A. Ransom.

(Editor's note: Miss Lula Irby operates a coal business; Mrs. C. W Smith an insurance business, and the record could add many other names. Our story was that: The ladies are successful in business in Appomattox!)